

# Anlage 2

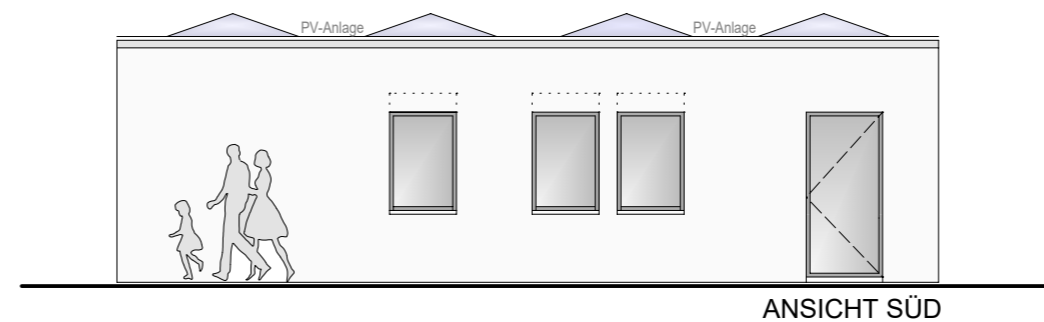
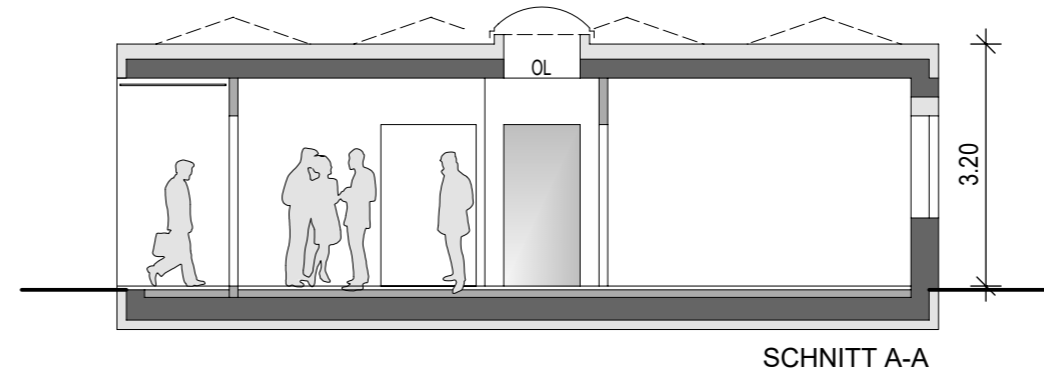
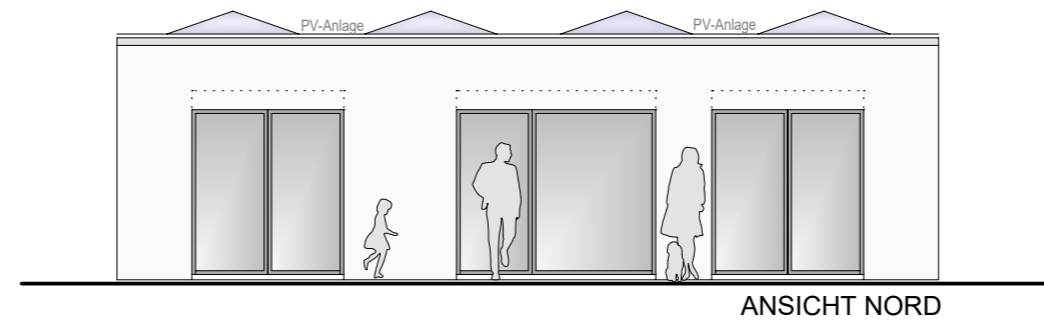
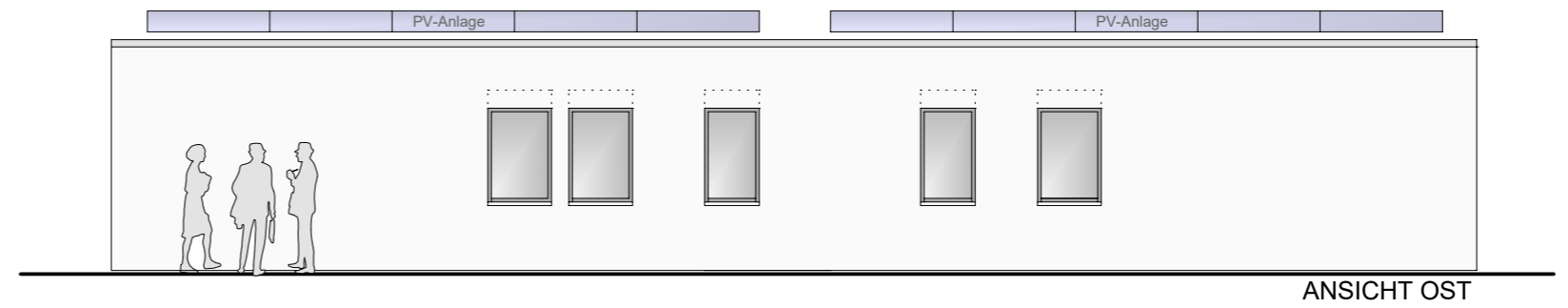
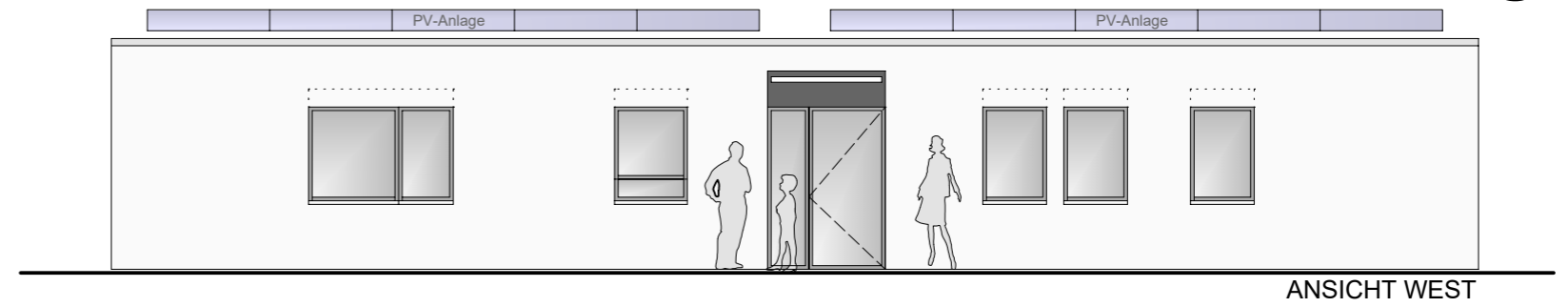
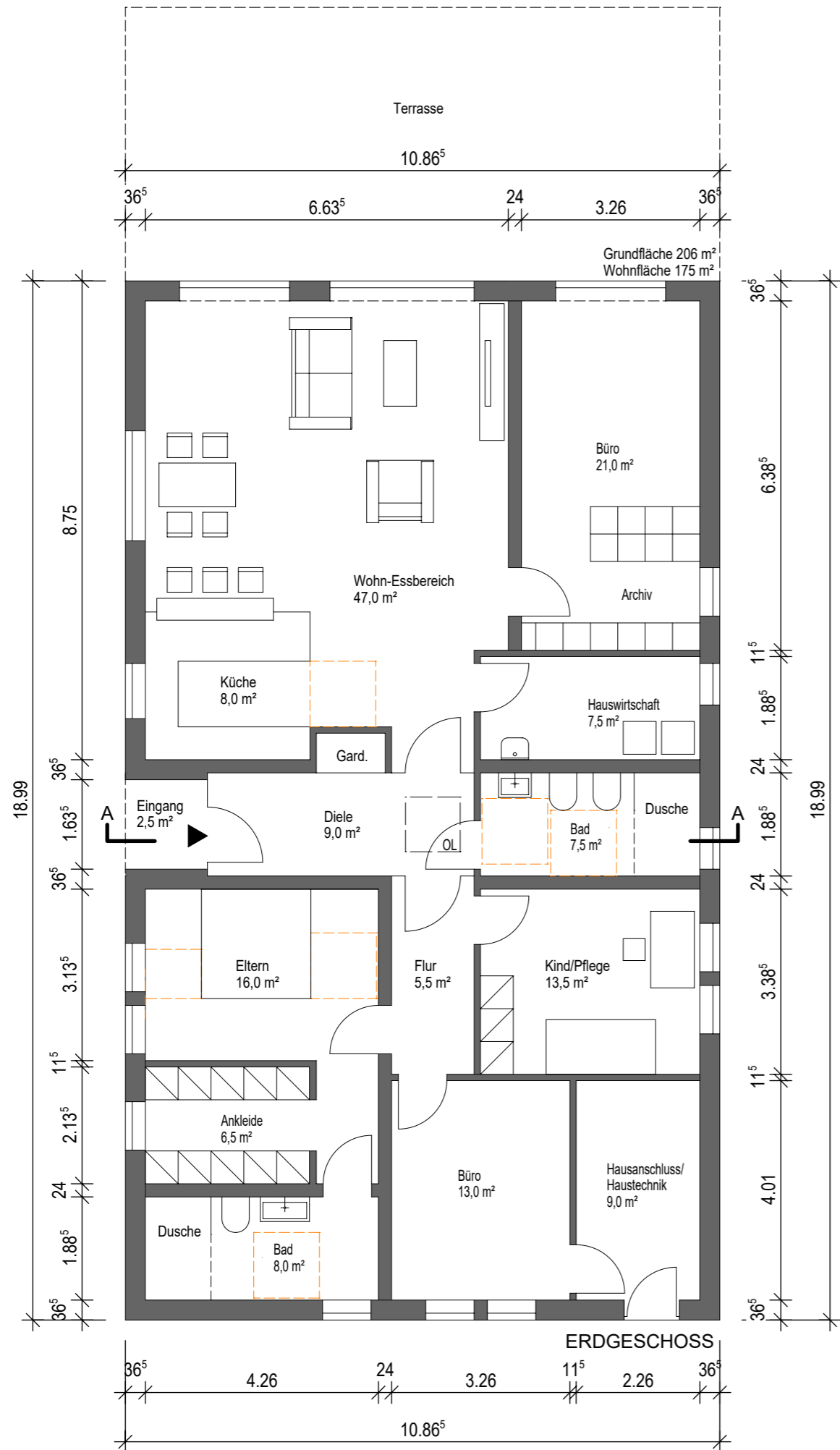

**VORHABEN:**

Neubau eines barrierefreien  
Einfamilienhauses  
Am Waldfriedhof 4 - 55120 Mainz  
Gemarkung Mombach, Flur 16,  
Flurstücke 192/3 und 193/1

## BAUVORANFRAGE

PLANINHALT: Entwurfsplanung  
Grundriss EG, Ansichten, Schnitt A-A

PROJEKT-NR.	MASZTAB:
22277	1:200
DATUM:	FORMAT:
08.08.2023	DIN A3
GEZ.	BLATT-NR.
FR.	1

