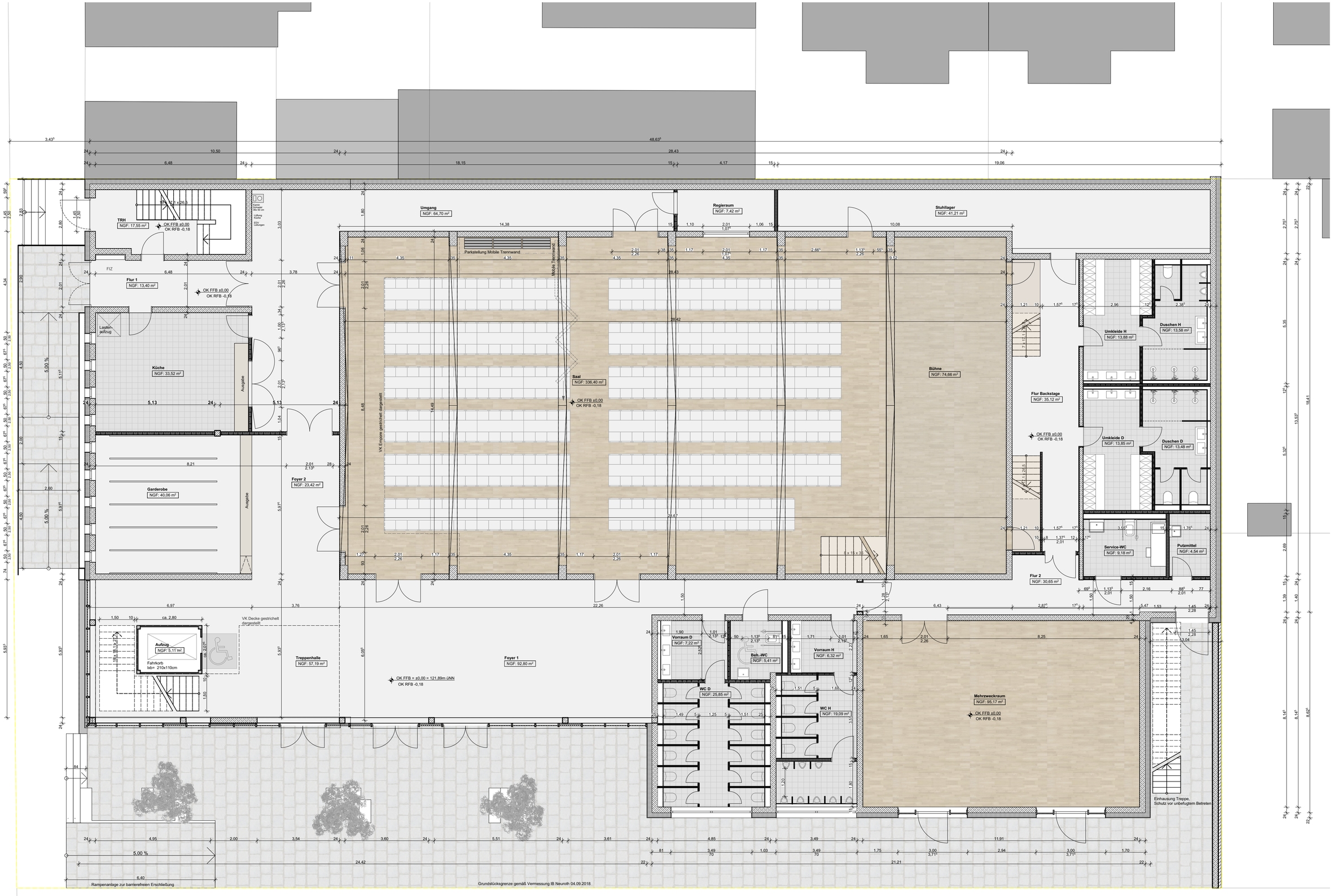

NEUBAU KULTURHEIM WEISENAU | GRUNDRISS ERDGESCHOSS | 22.08.2019

FAERBER ARCHITEKTEN

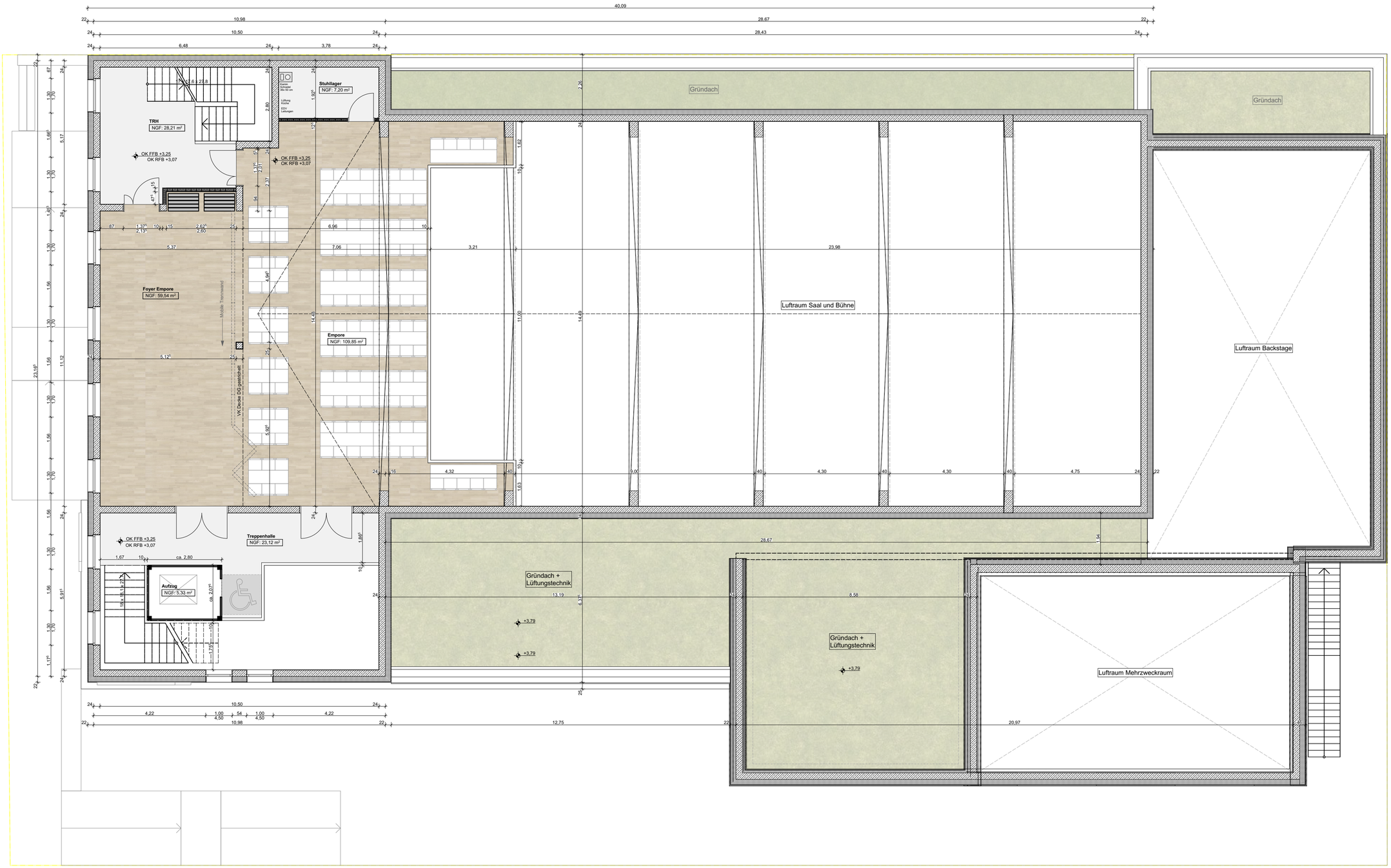

NEUBAU KULTURHEIM WEISENAU | GRUNDRISS 1. OBERGESCHOSS / EMPORE | 22.08.2019

FAERBER ARCHITEKTEN

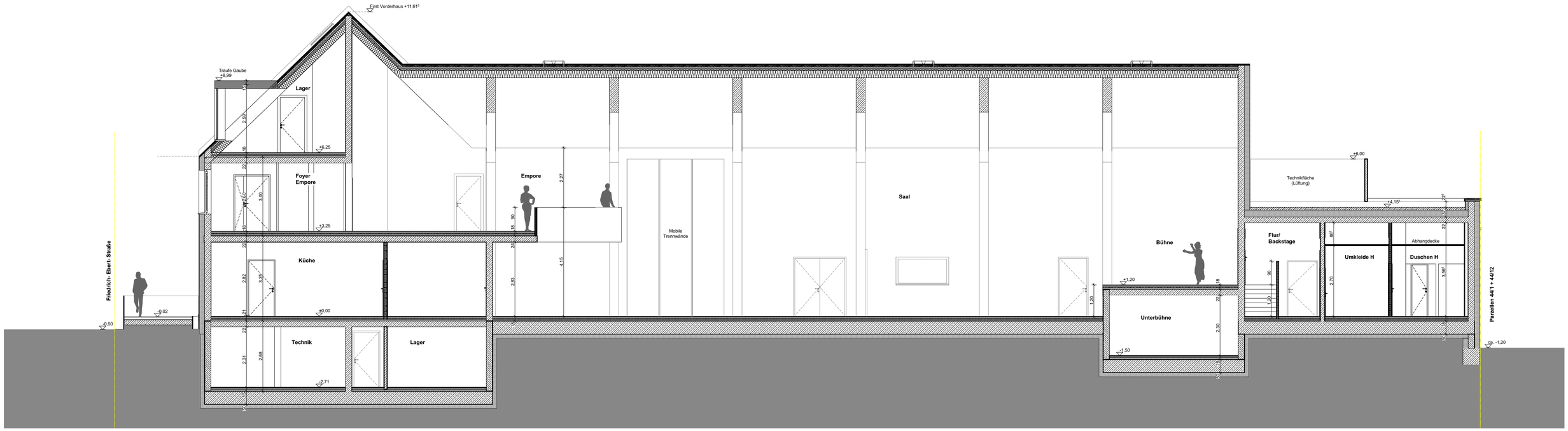

NEUBAU KULTURHEIM WEISENAU | SÜDANSICHT + SCHNITT | 22.08.2019

FAERBER ARCHITEKTEN

FOYER

TREPPENHALLE / EMPORE

SAAL