Park- und Verkehrssituation Gleisbergschule
(Maßstab 1:250)
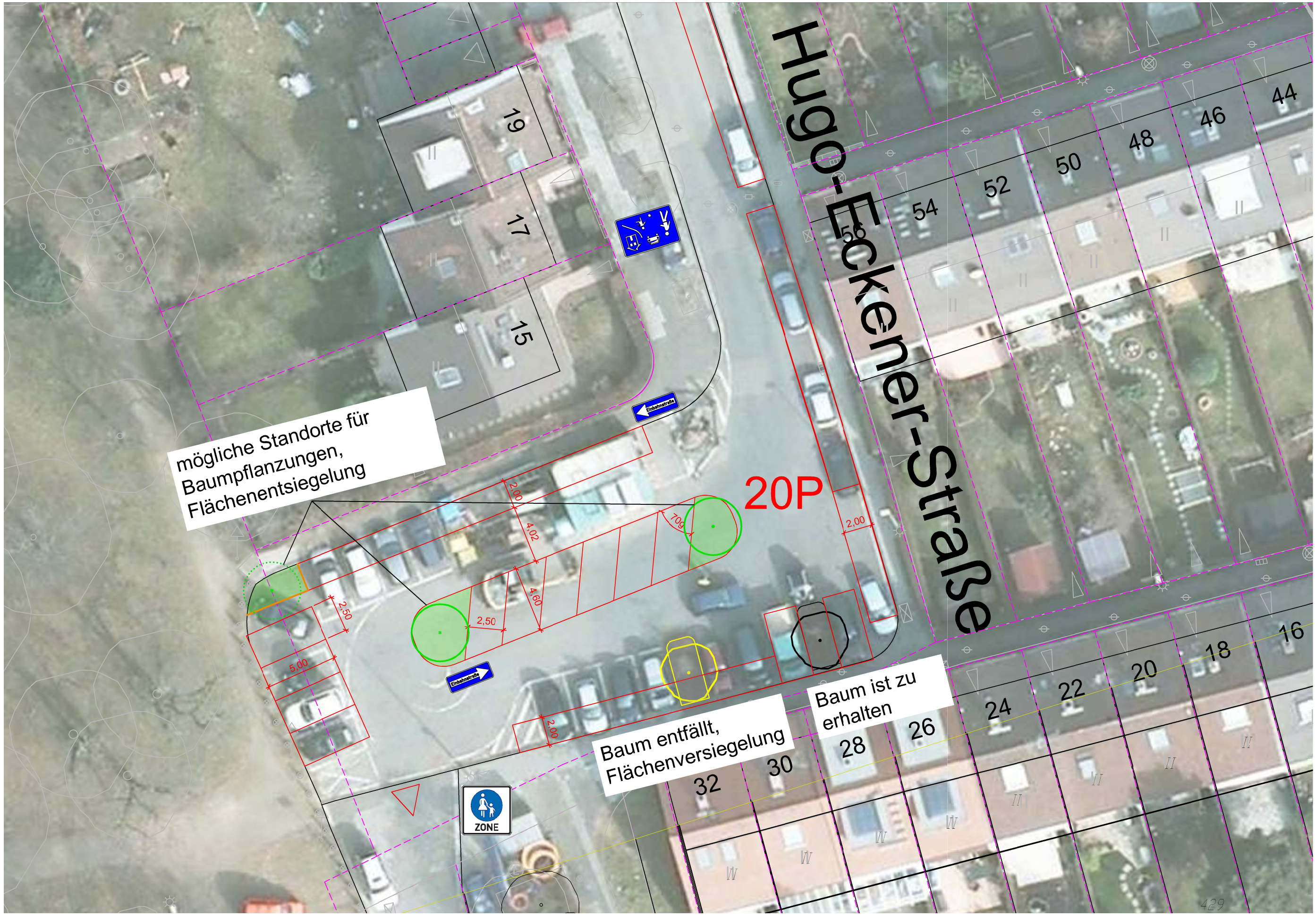
Variante 4.1